

Volume 7A: Figures

Figures for Chapter 22 Water

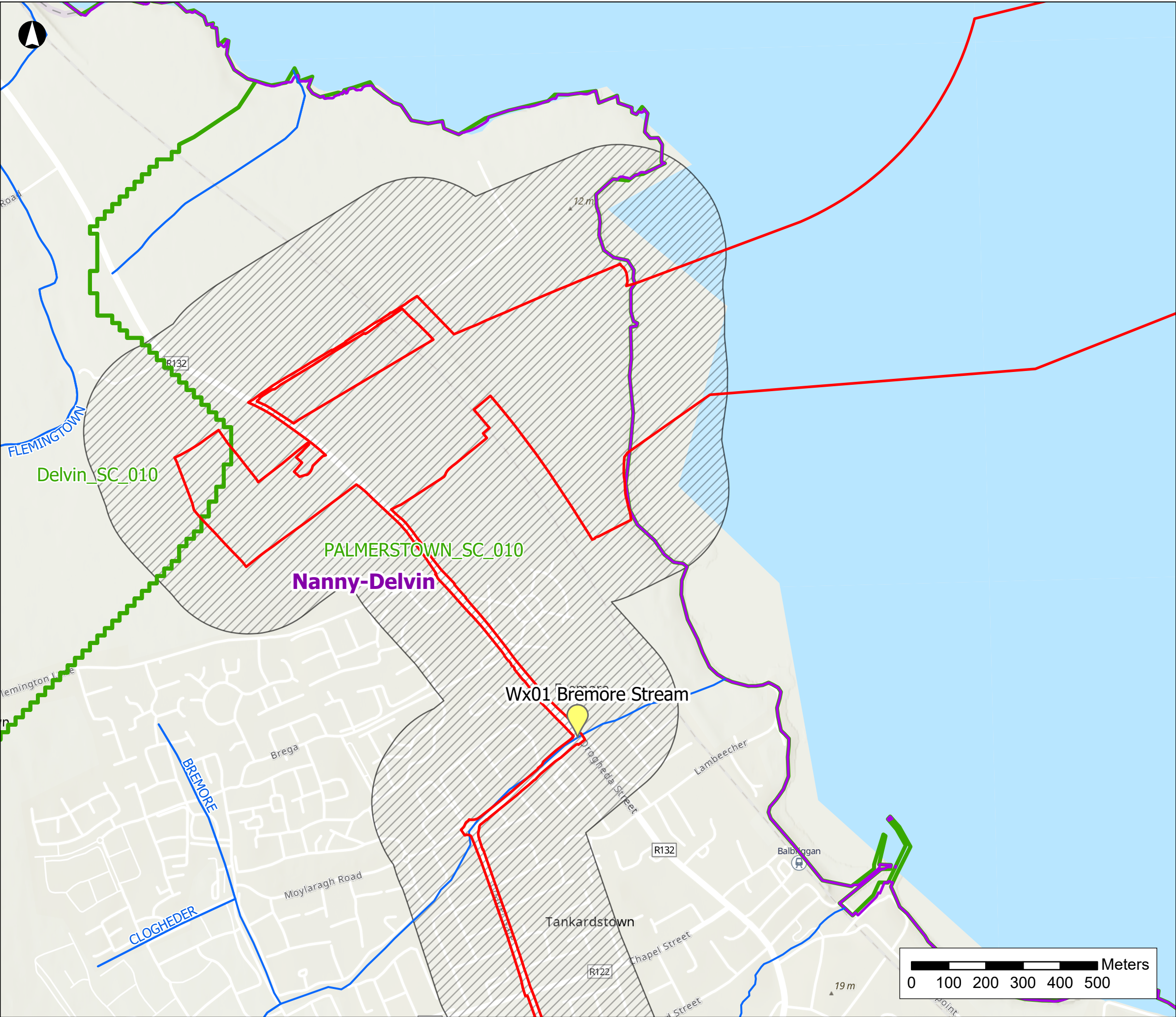

- Legend**
- Proposed Development Boundary
 - Water Study Area
 - Watercourse Crossings
 - Rivers
 - Lakes
 - Water Framework Directive Catchments
 - Sub-catchment

Notes
Watercourse lines are taken from the EPA database and are not always accurately positioned.

NISA
North Irish Sea Array

ARUP

Project
**North Irish Sea Array
Offshore Wind Farm**

Figure Title
**Water Assessment: Local
Features and Water
Crossings**

Job No: 281240	Figure No: 22.2 (1)
Date: May 2024	
Scale: 1:10,000	
Status: Issue	

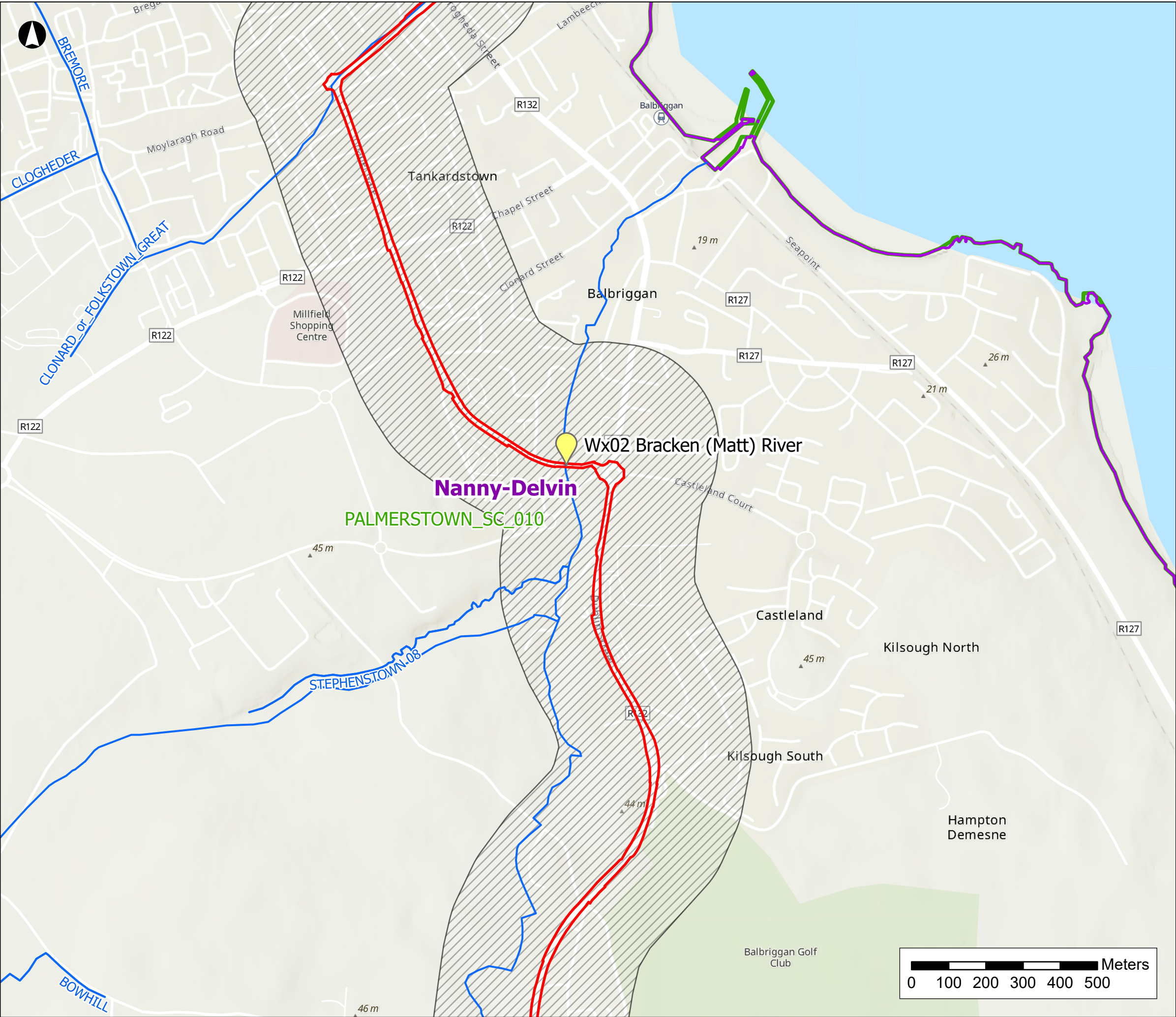

Legend

- Proposed Development Boundary
- Water Study Area
- Watercourse Crossings
- Rivers
- Lakes
- Water Framework Directive Catchments
- Sub-catchment

Notes
Watercourse lines are taken from the EPA database and are not always accurately positioned.

NISA

North Irish Sea Array

ARUP

Project
North Irish Sea Array Offshore Wind Farm

Figure Title
Water Assessment: Local Features and Water Crossings

Job No: 281240	Figure No: 22.2 (2)
Date: May 2024	
Scale: 1:10,000	
Status: Issue	

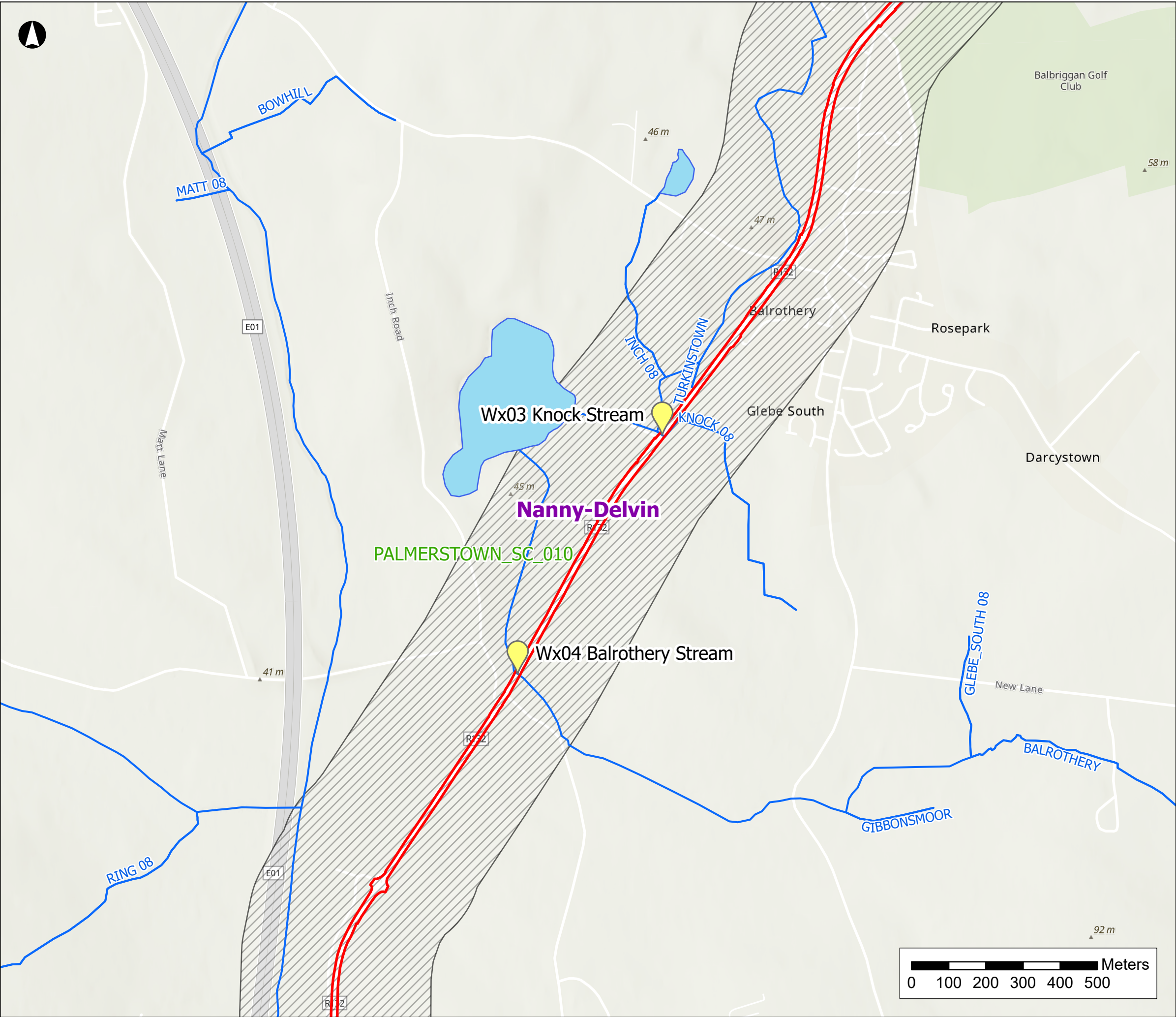

Legend

- Proposed Development Boundary
- Water Study Area
- Watercourse Crossings
- Rivers
- Lakes
- Water Framework Directive Catchments
- Sub-catchment

Notes
Watercourse lines are taken from the EPA database and are not always accurately positioned.

NISA

North Irish Sea Array

ARUP

Project
North Irish Sea Array
Offshore Wind Farm

Figure Title
Water Assessment: Local
Features and Water
Crossings

Job No: 281240	Figure No: 22.2 (3)
Date: May 2024	
Scale: 1:10,000	
Status: Issue	

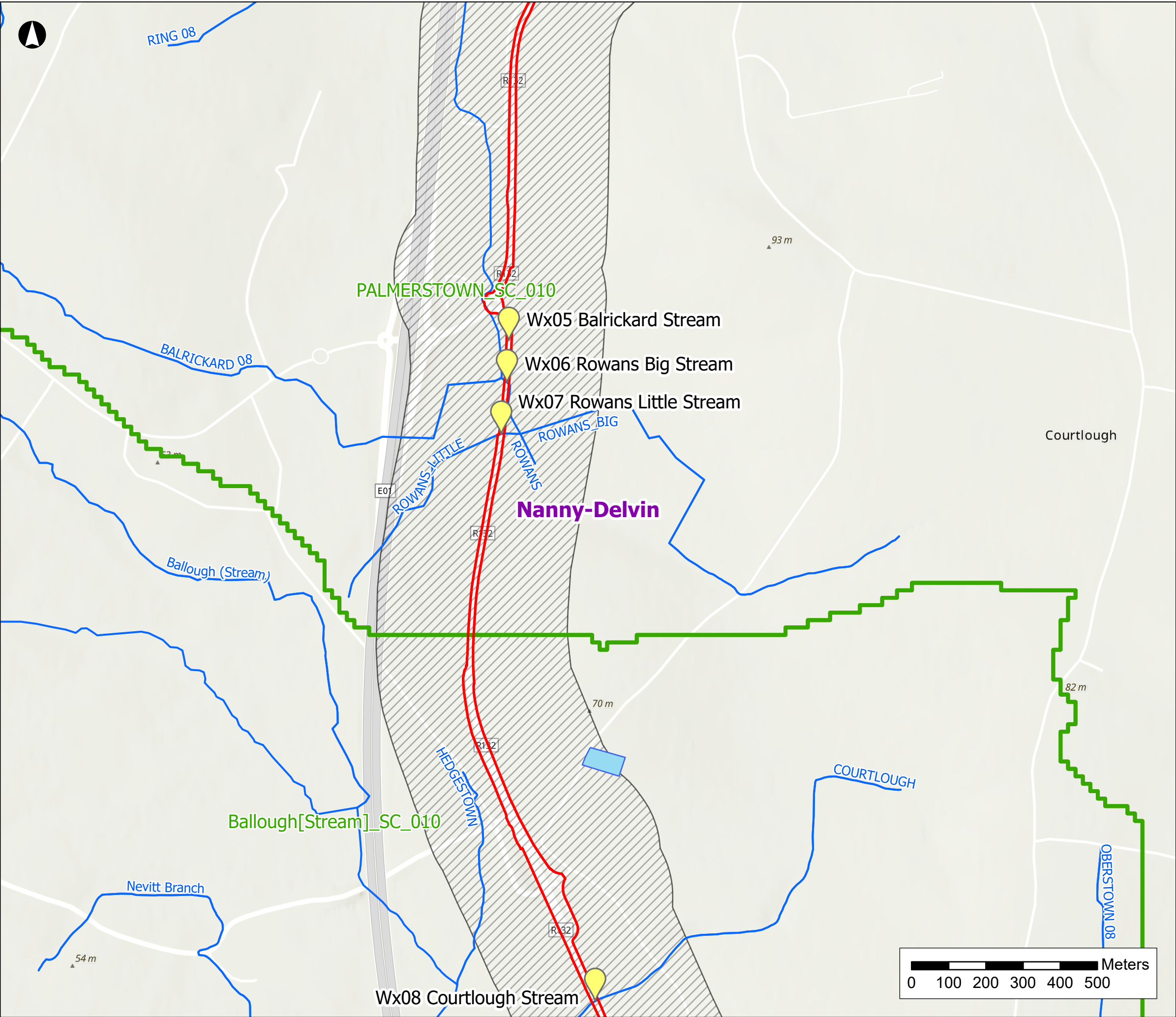

Legend

- Proposed Development Boundary
- Water Study Area
- Watercourse Crossings
- Rivers
- Lakes
- Water Framework Directive Catchments
- Sub-catchment

Notes
Watercourse lines are taken from the EPA database and are not always accurately positioned.

NISA
North Irish Sea Array

ARUP

Project
North Irish Sea Array
Offshore Wind Farm

Figure Title
Water Assessment: Local
Features and Water
Crossings

Job No: 281240	Figure No: 22.2 (4)
Date: May 2024	
Scale: 1:10,000	
Status: Issue	

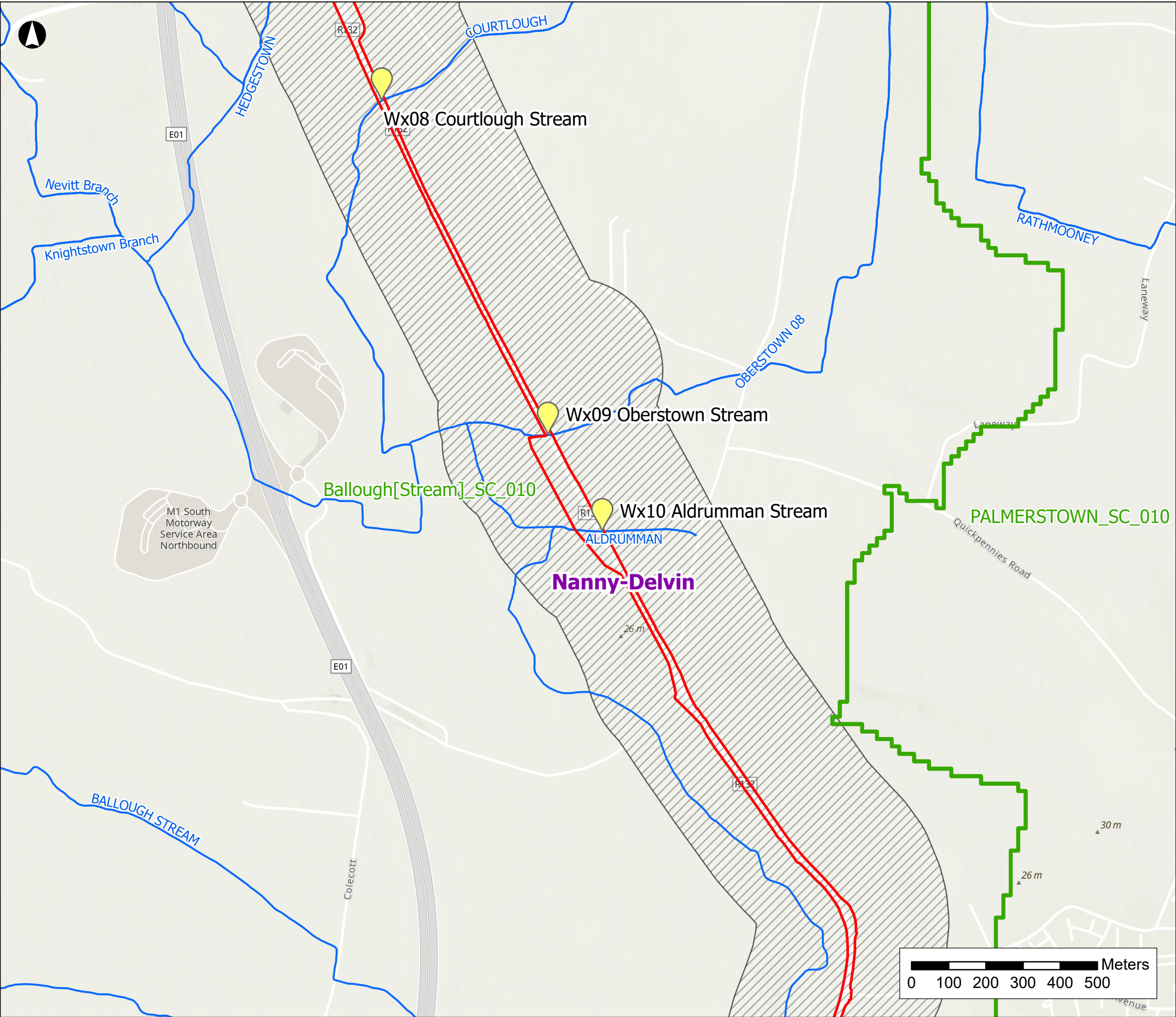

Legend

- Proposed Development Boundary
- Water Study Area
- Watercourse Crossings
- Rivers
- Lakes
- Water Framework Directive Catchments
- Sub-catchment

Notes
Watercourse lines are taken from the EPA database and are not always accurately positioned.

NISA
North Irish Sea Array

ARUP

Project
North Irish Sea Array
Offshore Wind Farm

Figure Title
Water Assessment: Local
Features and Water
Crossings

Job No: 281240	Figure No: 22.2 (5)
Date: May 2024	
Scale: 1:10,000	
Status: Issue	

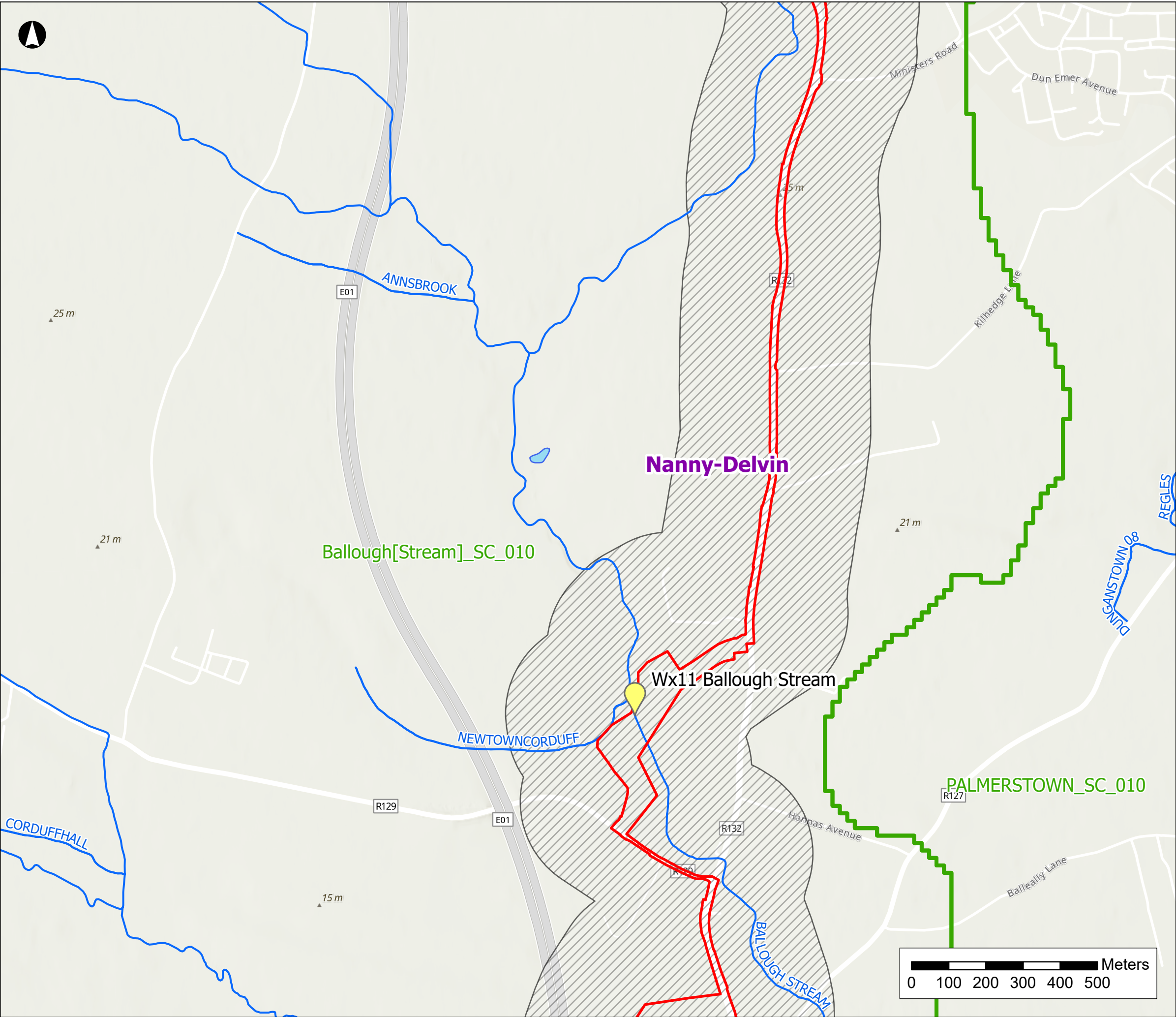

- Legend**
- Proposed Development Boundary
 - Water Study Area
 - Watercourse Crossings
 - Rivers
 - Lakes
 - Water Framework Directive Catchments
 - Sub-catchment

Notes
Watercourse lines are taken from the EPA database and are not always accurately positioned.

NISA
North Irish Sea Array

ARUP

Project
**North Irish Sea Array
Offshore Wind Farm**

Figure Title
**Water Assessment: Local
Features and Water
Crossings**

Job No: 281240	Figure No: 22.2 (6)
Date: May 2024	
Scale: 1:10,000	
Status: Issue	

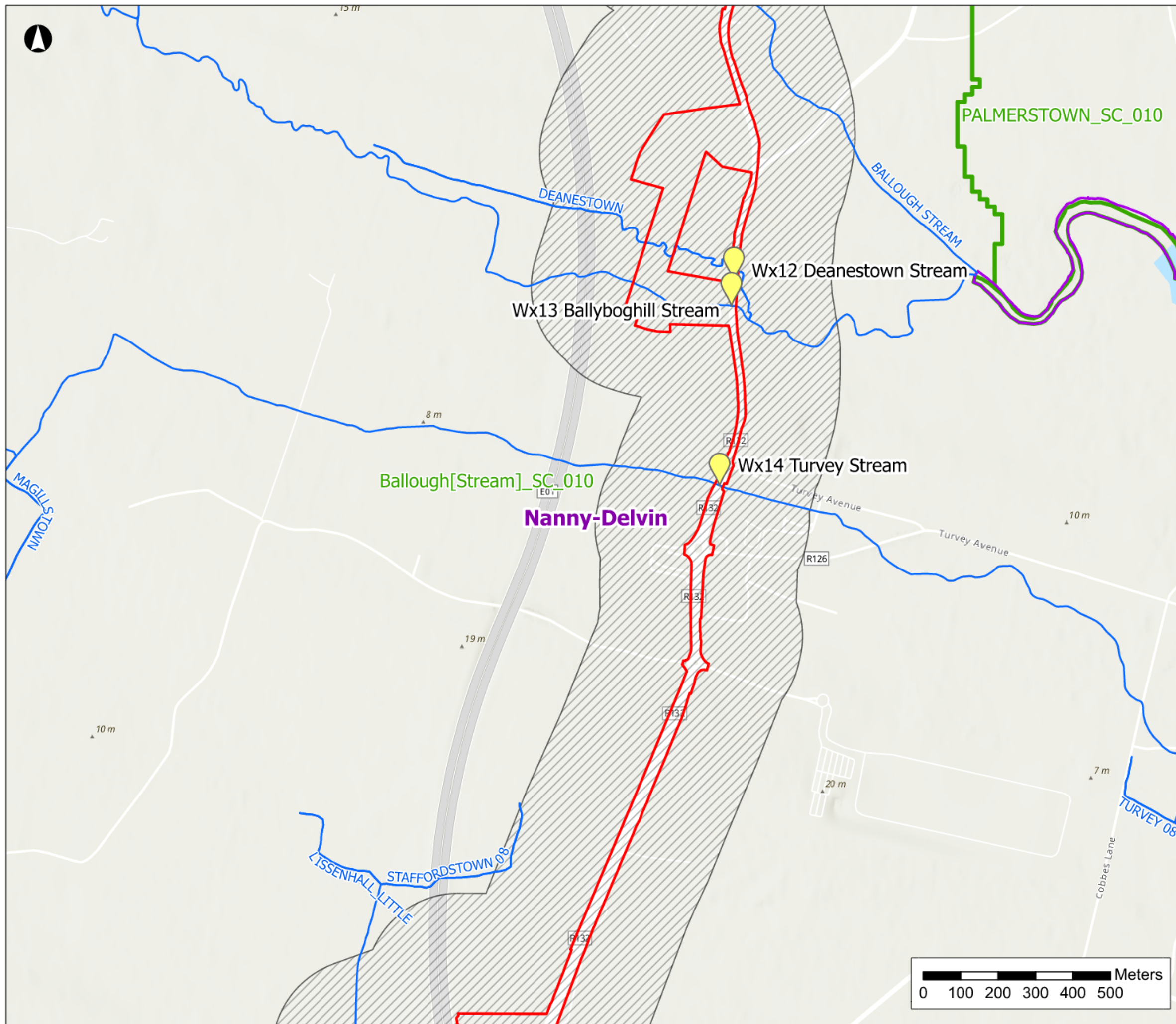

Legend

- Proposed Development Boundary
- Water Study Area
- Watercourse Crossings
- Rivers
- Lakes
- Water Framework Directive Catchments
- Sub-catchment

Notes

Watercourse lines are taken from the EPA database and are not always accurately positioned.

NISA
North Irish Sea Array

ARUP

Project

**North Irish Sea Array
Offshore Wind Farm**

Figure Title

**Water Assessment: Local
Features and Water
Crossings**

Job No: 281240

Date: May 2024

Scale: 1:10,000

Status: Issue

Figure No:

22.2 (7)

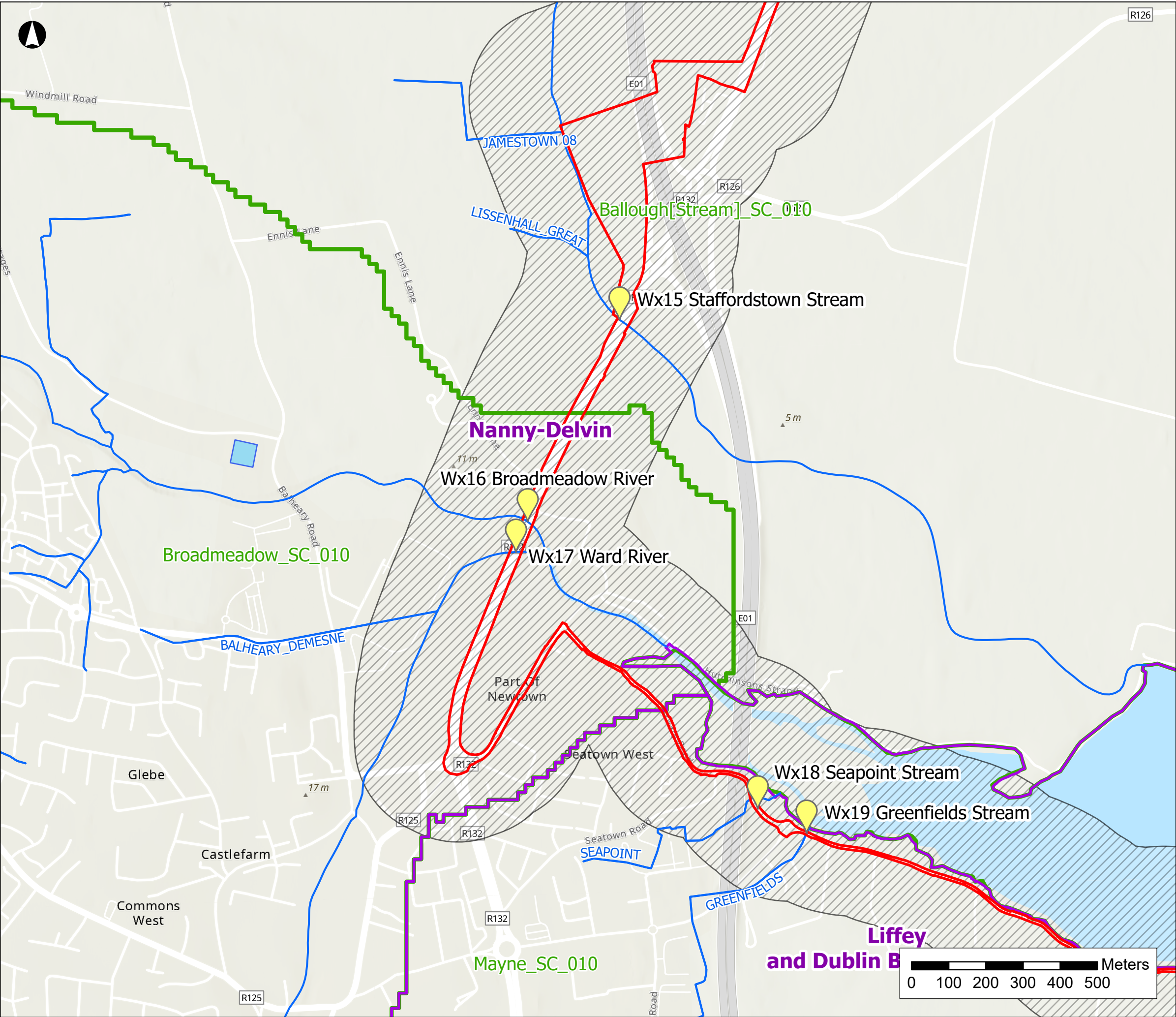

Legend

- Proposed Development Boundary
- Water Study Area
- Watercourse Crossings
- Rivers
- Lakes
- Water Framework Directive Catchments
- Sub-catchment

Notes
Watercourse lines are taken from the EPA database and are not always accurately positioned.

NISA
North Irish Sea Array

ARUP

Project
North Irish Sea Array Offshore Wind Farm

Figure Title
Water Assessment: Local Features and Water Crossings

Job No: 281240	Figure No: 22.2 (8)
Date: May 2024	
Scale: 1:10,000	
Status: Issue	



Legend

- Proposed Development Boundary
- Water Study Area
- Watercourse Crossings
- Rivers
- Lakes
- Water Framework Directive Catchments
- Sub-catchment

Notes
Watercourse lines are taken from the EPA database and are not always accurately positioned.

NISA
North Irish Sea Array

ARUP

Project
North Irish Sea Array Offshore Wind Farm

Figure Title
Water Assessment: Local Features and Water Crossings

Job No: 281240	Figure No: 22.2 (9)
Date: May 2024	
Scale: 1:10,000	
Status: Issue	

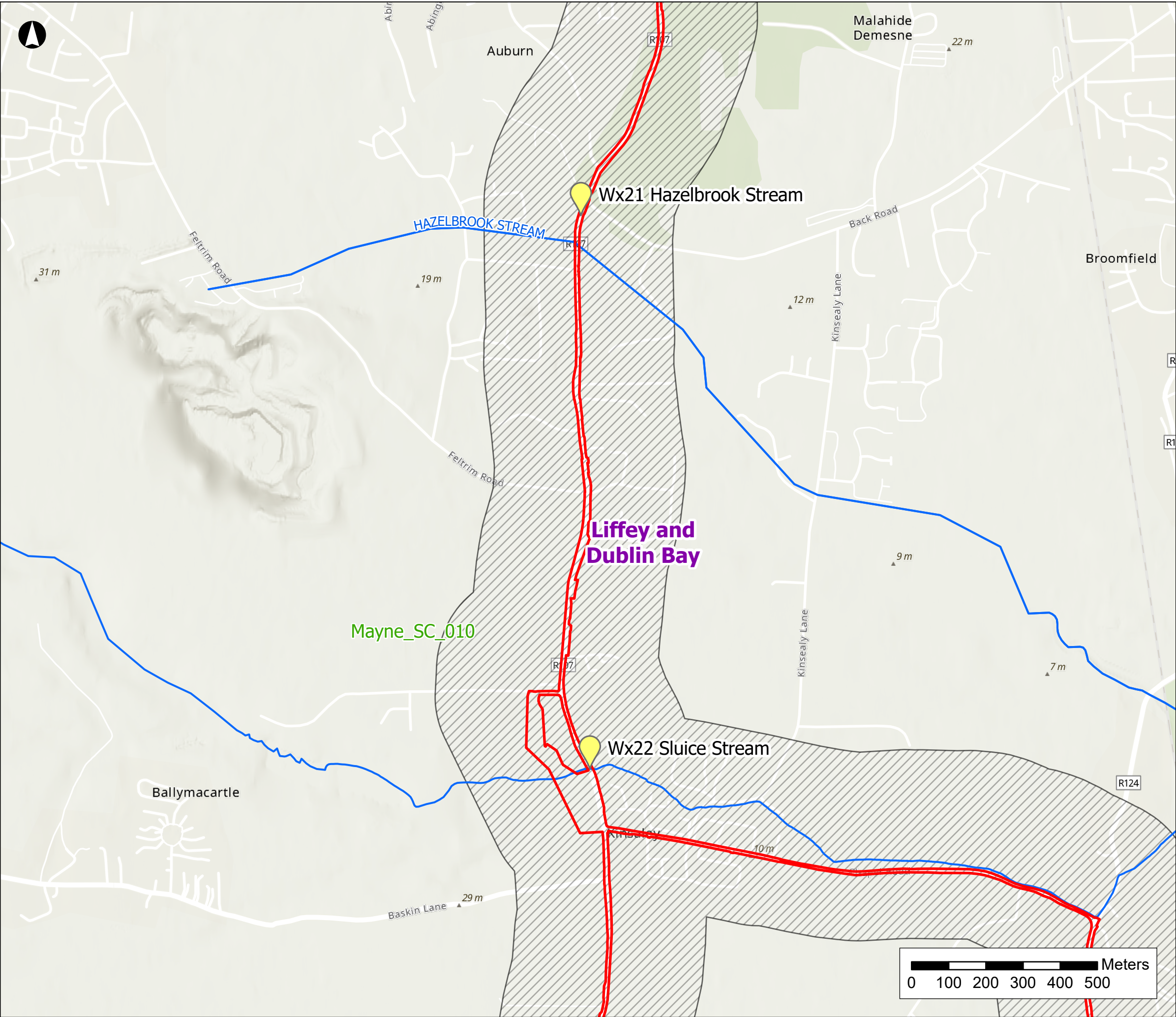

Legend

- Proposed Development Boundary
- Water Study Area
- Watercourse Crossings
- Rivers
- Lakes
- Water Framework Directive Catchments
- Sub-catchment

Notes
Watercourse lines are taken from the EPA database and are not always accurately positioned.

NISA
North Irish Sea Array

ARUP





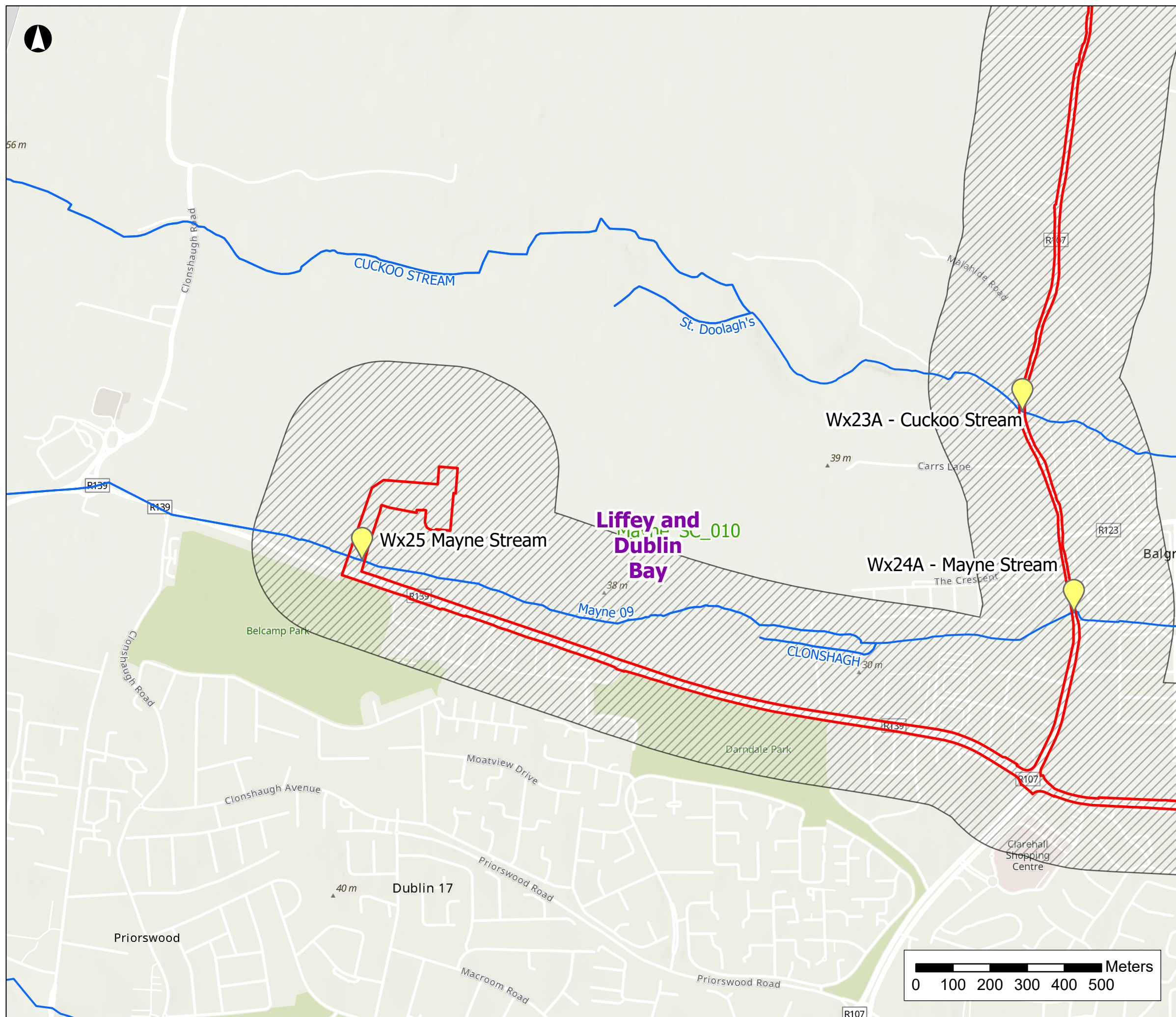

Project
North Irish Sea Array Offshore Wind Farm

Figure Title
Water Assessment: Local Features and Water Crossings

Job No: 281240	Figure No: 22.2 (10)
Date: May 2024	
Scale: 1:10,000	
Status: Issue	



Legend

-  Proposed Development Boundary
-  Water Study Area
-  Watercourse Crossings
-  Rivers
-  Lakes
-  Water Framework Directive Catchments
-  Sub-catchment

Notes

Watercourse lines are taken from the EPA database and are not always accurately positioned.

NISA

North Irish Sea Array

ARUP

Project

North Irish Sea Array Offshore Wind Farm

Figure Title

Water Assessment: Local Features and Water Crossings

Job No: 281240

Date: May 2024

Scale: 1:10,000

Status:	Issue
----------------	-------

Figure No:

22.2 (11)

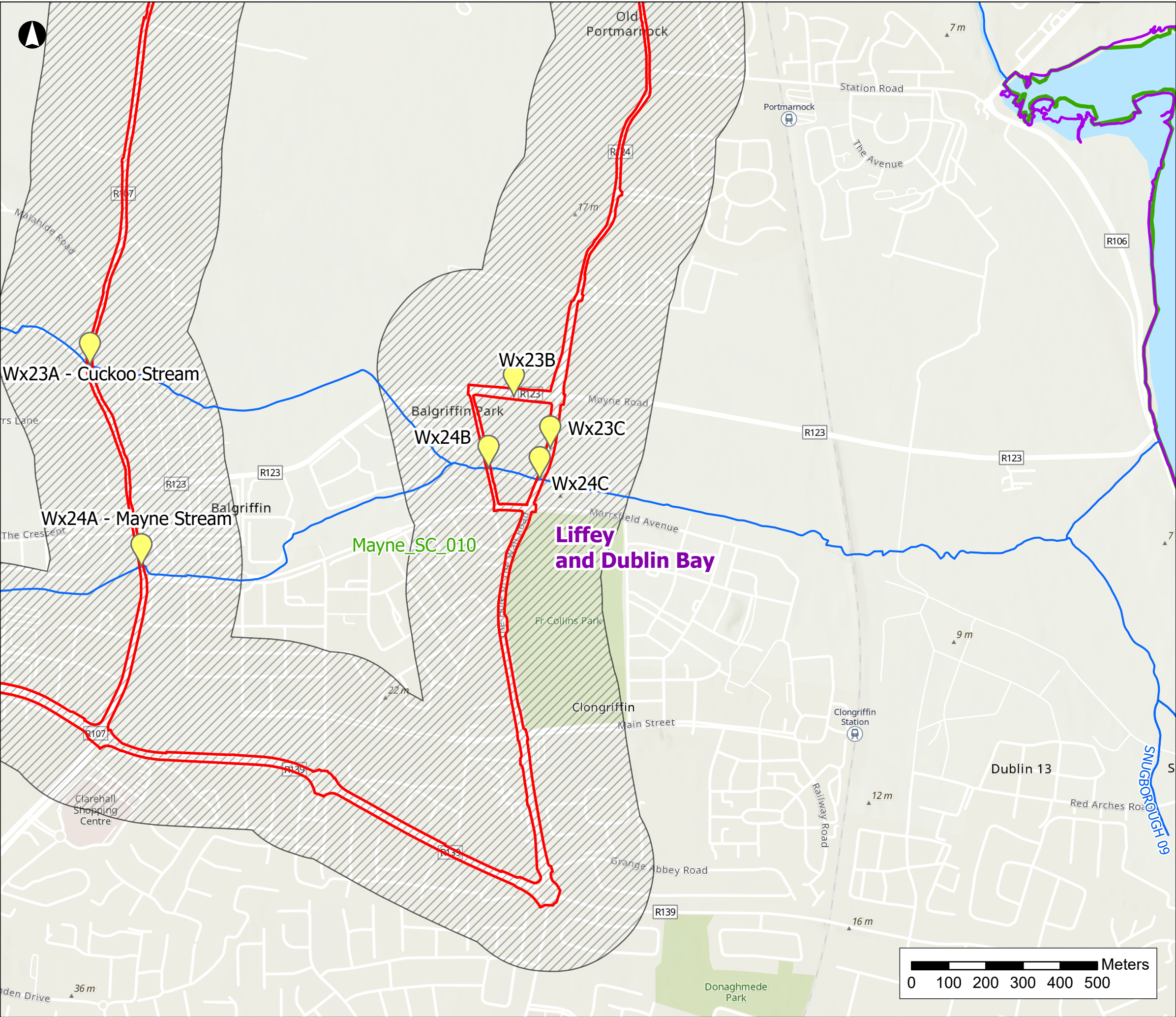

Legend

- Proposed Development Boundary
- Water Study Area
- Watercourse Crossings
- Rivers
- Lakes
- Water Framework Directive Catchments
- Sub-catchment

Notes
Watercourse lines are taken from the EPA database and are not always accurately positioned.

NISA
North Irish Sea Array

ARUP

Project
North Irish Sea Array
Offshore Wind Farm

Figure Title
Water Assessment: Local
Features and Water
Crossings

Job No: 281240	Figure No: 22.2 (12)
Date: May 2024	
Scale: 1:10,000	
Status: Issue	

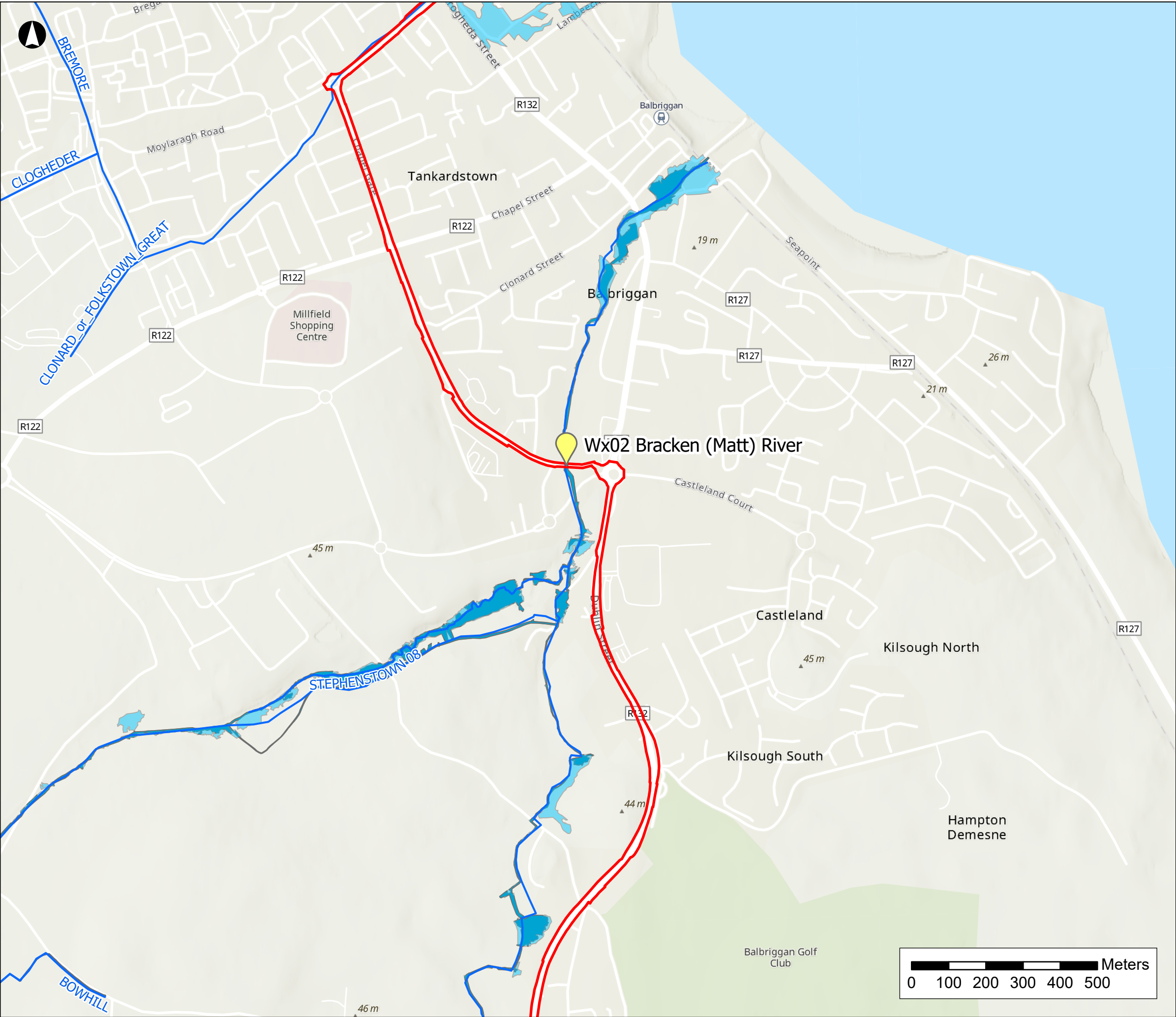

Legend

- Proposed Development Boundary
- Watercourse Crossings
- Rivers
- Lakes

Fluvial Flood Extents

- 0.1% AEP
- 1% AEP

Notes
Watercourse lines are taken from the EPA database and are not always accurately positioned.

NISA
North Irish Sea Array

ARUP

Project
**North Irish Sea Array
Offshore Wind Farm**

Figure Title
**Flood Risk Assessment:
Fluvial Flood Extents**

Job No: 281240	Figure No: 22.3 (2)
Date: May 2024	
Scale: 1:10,000	
Status: Issue	

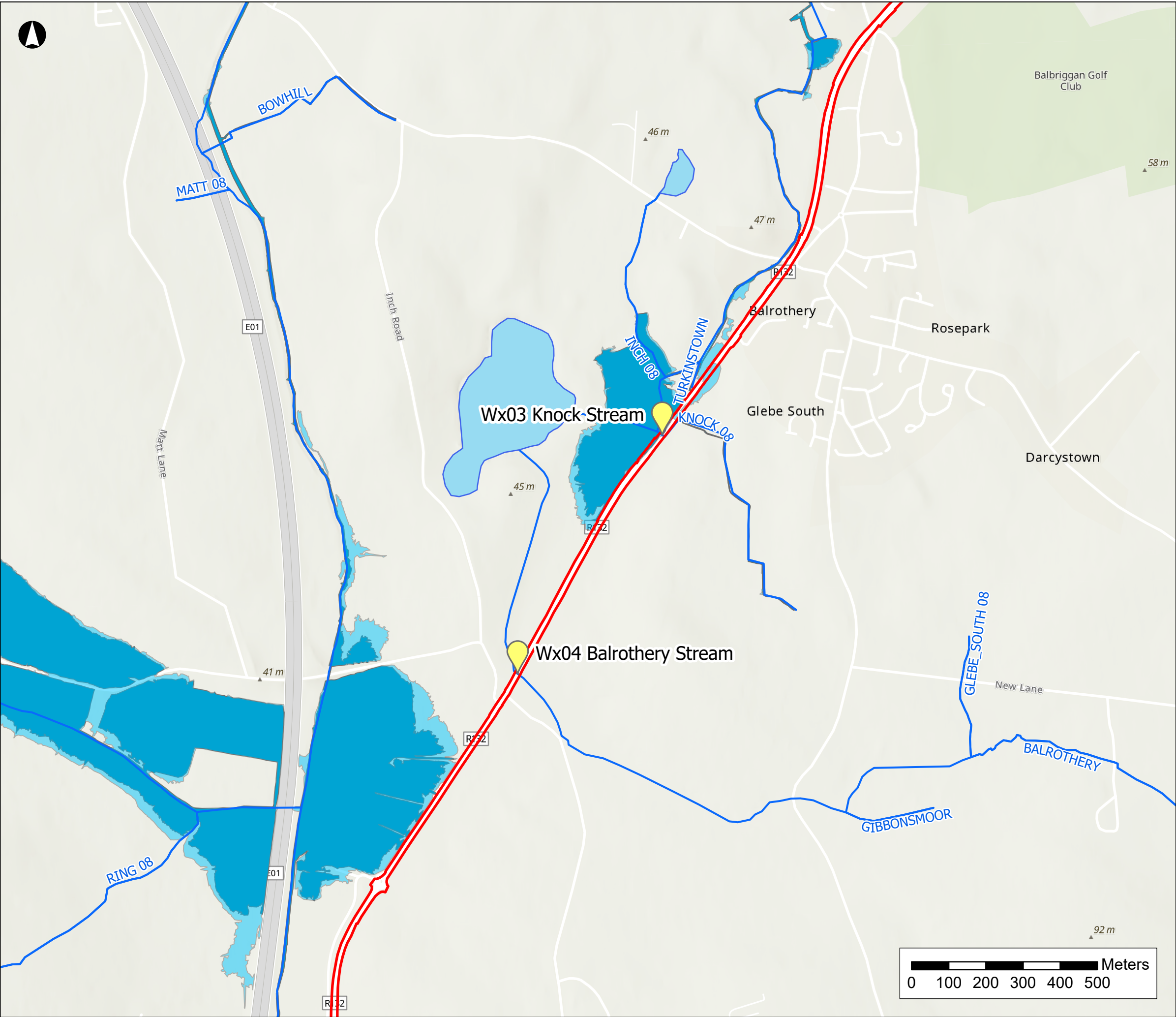

Legend

- Proposed Development Boundary
- Watercourse Crossings
- Rivers
- Lakes

Fluvial Flood Extents

- 0.1% AEP
- 1% AEP

Notes
Watercourse lines are taken from the EPA database and are not always accurately positioned.

NISA
North Irish Sea Array

ARUP

Project
North Irish Sea Array Offshore Wind Farm

Figure Title
Flood Risk Assessment: Fluvial Flood Extents

Job No: 281240	Figure No: 22.3 (3)
Date: May 2024	
Scale: 1:10,000	
Status: Issue	

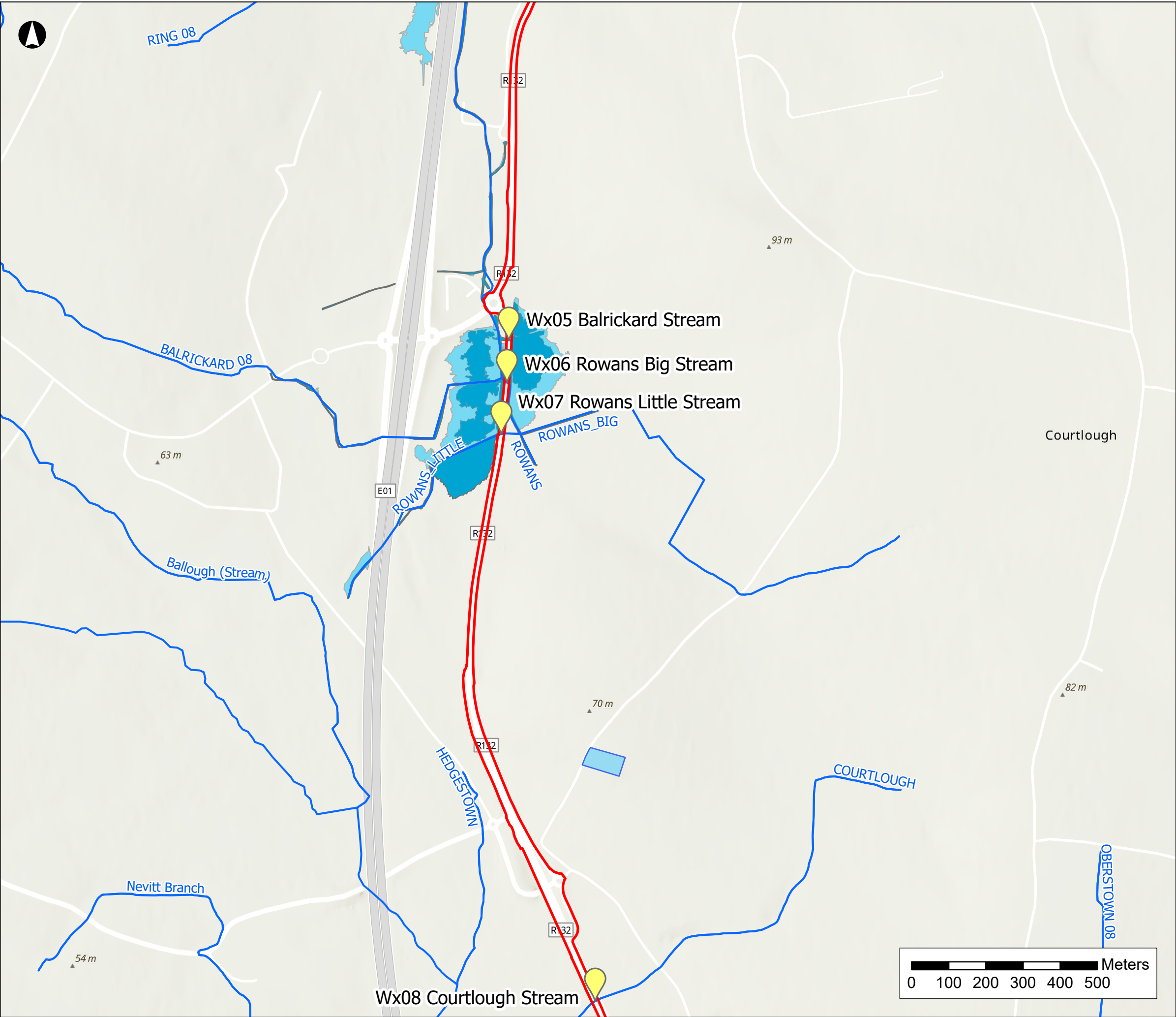

Legend

- Proposed Development Boundary
- Watercourse Crossings
- Rivers
- Lakes

Fluvial Flood Extents

- 0.1% AEP
- 1% AEP

Notes
Watercourse lines are taken from the EPA database and are not always accurately positioned.

NISA
North Irish Sea Array

ARUP

Project
**North Irish Sea Array
Offshore Wind Farm**

Figure Title
**Flood Risk Assessment:
Fluvial Flood Extents**

Job No: 281240	Figure No: 22.3 (4)
Date: May 2024	
Scale: 1:10,000	
Status: Issue	

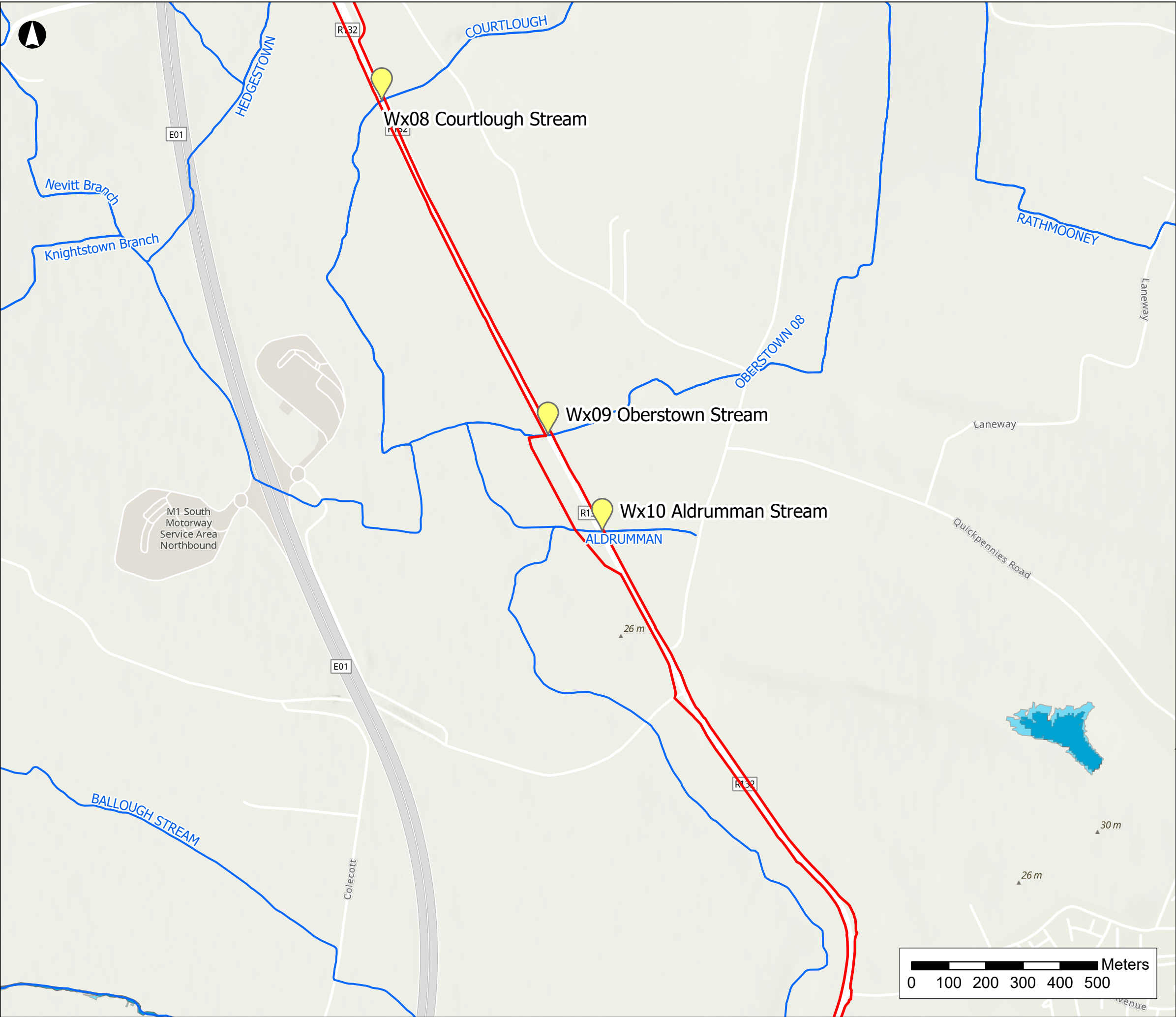

Legend

Proposed Development Boundary

Watercourse Crossings

Rivers

Lakes

Fluvial Flood Extents

0.1% AEP

1% AEP

Notes
Watercourse lines are taken from the EPA database and are not always accurately positioned.

NISA
North Irish Sea Array

ARUP

Project
**North Irish Sea Array
Offshore Wind Farm**

Figure Title
**Flood Risk Assessment:
Fluvial Flood Extents**

Job No: 281240	Figure No: 22.3 (5)
Date: May 2024	
Scale: 1:10,000	
Status: Issue	

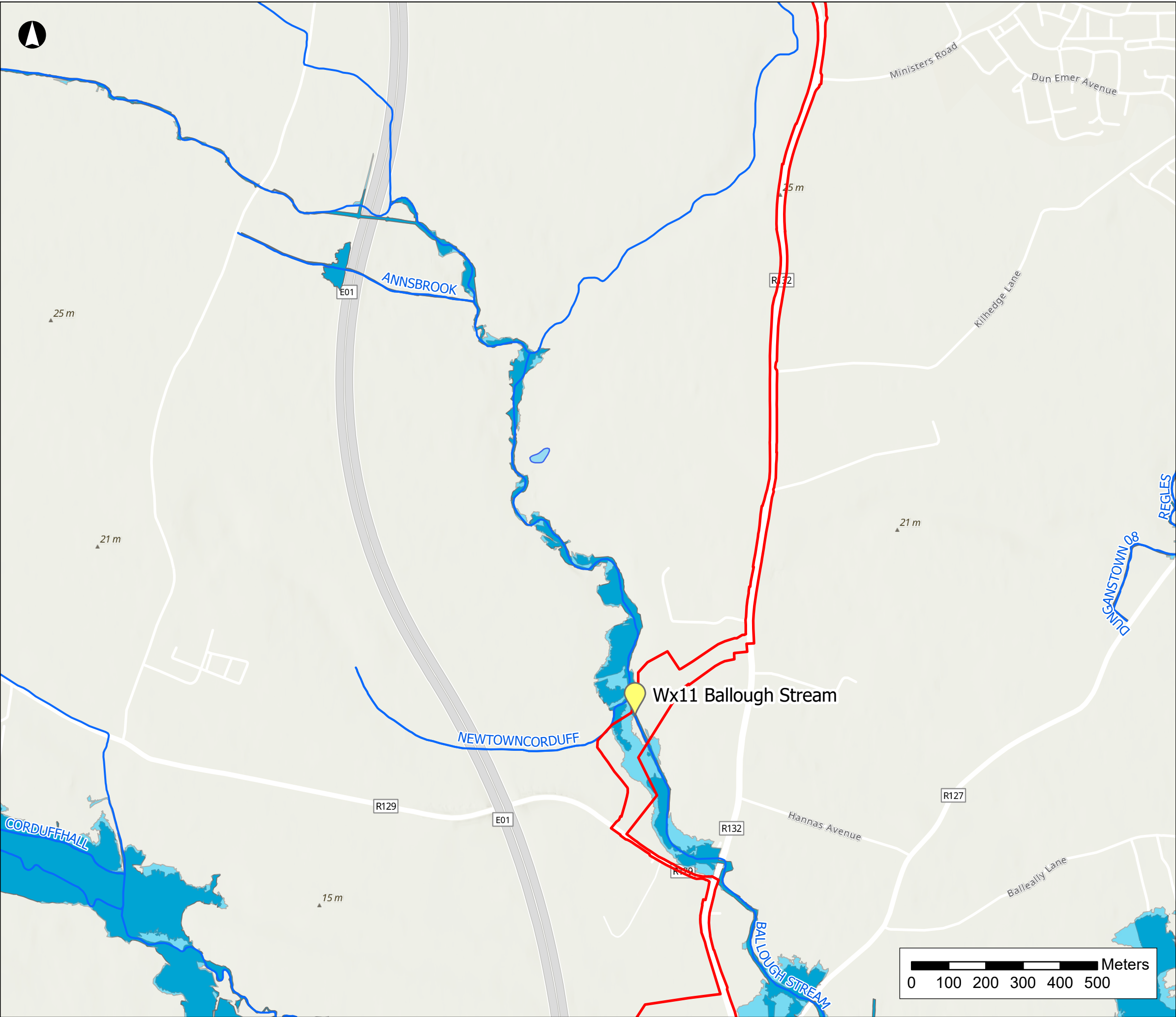

Legend

- Proposed Development Boundary
- Watercourse Crossings
- Rivers
- Lakes

Fluvial Flood Extents

- 0.1% AEP
- 1% AEP

Notes
Watercourse lines are taken from the EPA database and are not always accurately positioned.

NISA
North Irish Sea Array

ARUP

Project
**North Irish Sea Array
Offshore Wind Farm**

Figure Title
**Flood Risk Assessment:
Fluvial Flood Extents**

Job No: 281240	Figure No: 22.3 (6)
Date: May 2024	
Scale: 1:10,000	
Status: Issue	

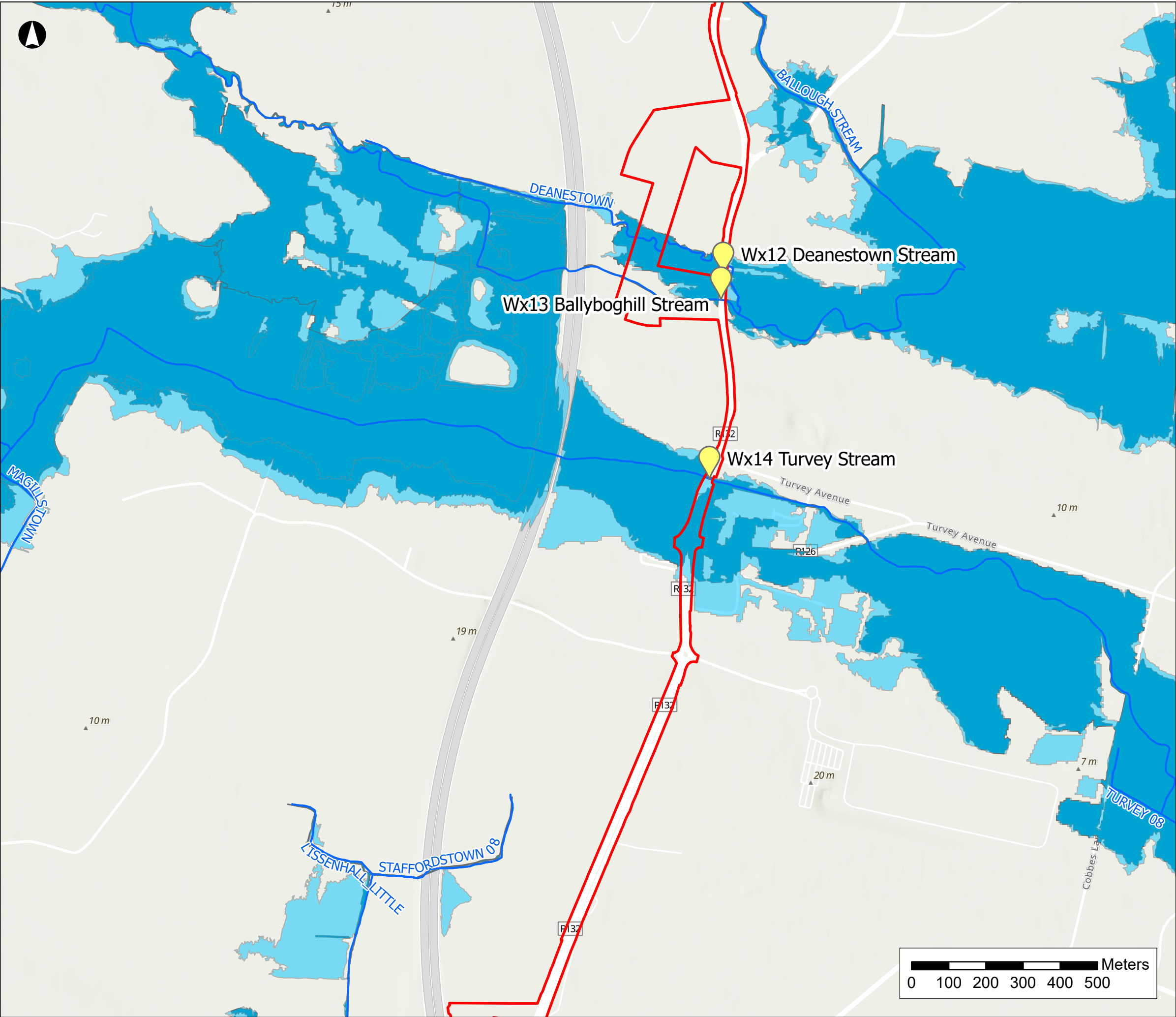

Legend

Proposed Development Boundary

Watercourse Crossings

Rivers

Lakes

Fluvial Flood Extents

0.1% AEP

1% AEP

Notes
Watercourse lines are taken from the EPA database and are not always accurately positioned.

NISA
North Irish Sea Array

ARUP

Project
**North Irish Sea Array
Offshore Wind Farm**

Figure Title
**Flood Risk Assessment:
Fluvial Flood Extents**

Job No: 281240	Figure No: 22.3 (7)
Date: May 2024	
Scale: 1:10,000	
Status: Issue	



Legend

Proposed Development Boundary

● Watercourse Crossings

— Rivers

Lakes

Fluvial Flood Extents

0.1% AEP

1% AEP

Notes
Watercourse lines are taken from the EPA database and are not always accurately positioned.

NISA

North Irish Sea Array

ARUP

Project
**North Irish Sea Array
Offshore Wind Farm**

Figure Title
**Flood Risk Assessment:
Fluvial Flood Extents**

Job No: 281240	Figure No: 22.3 (8)
Date: May 2024	
Scale: 1:10,000	
Status: Issue	

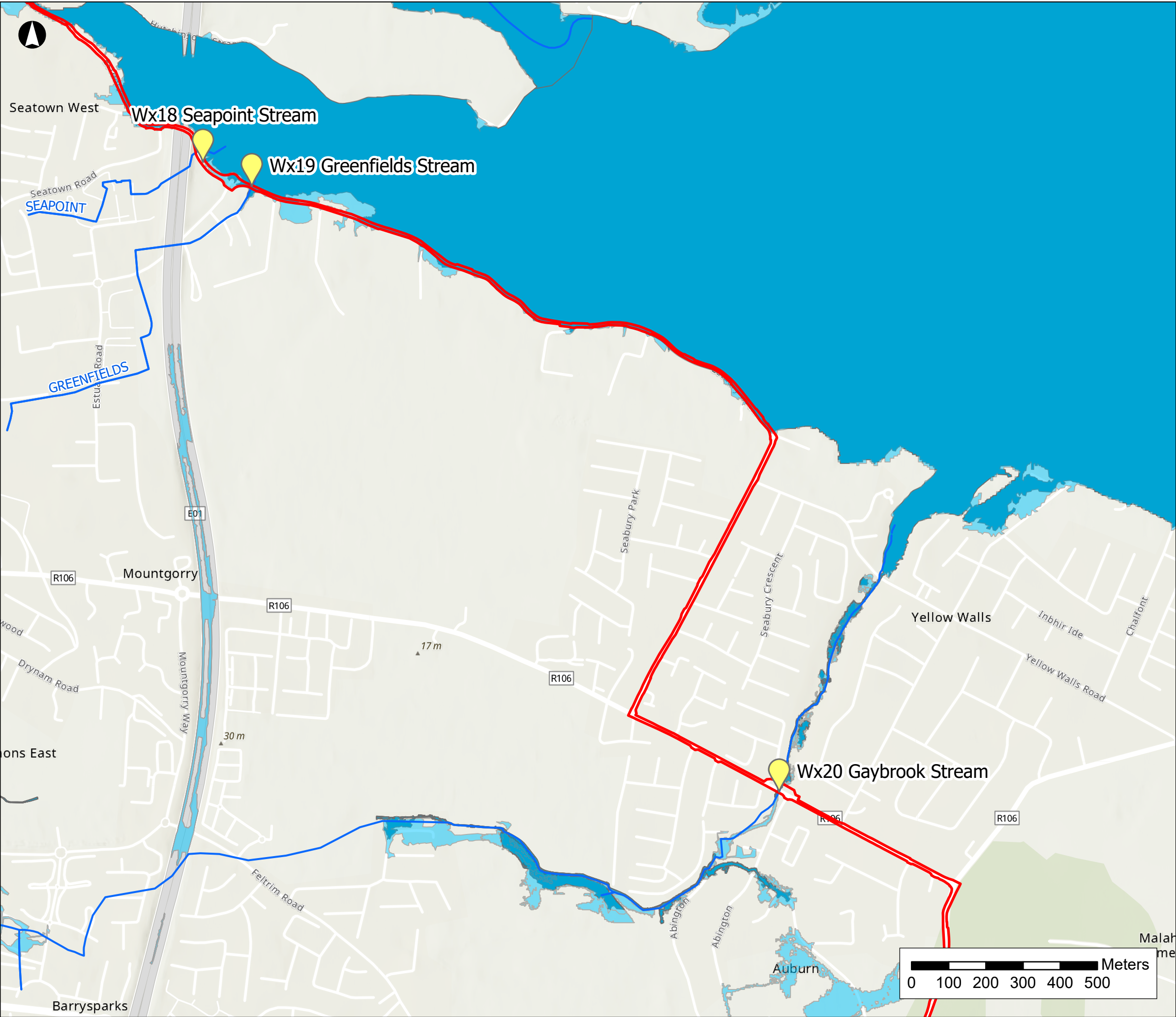

Legend

Proposed Development Boundary

● Watercourse Crossings

— Rivers

Lakes

Fluvial Flood Extents

0.1% AEP

1% AEP

Notes
Watercourse lines are taken from the EPA database and are not always accurately positioned.

NISA
North Irish Sea Array

ARUP

Project
**North Irish Sea Array
Offshore Wind Farm**

Figure Title
**Flood Risk Assessment:
Fluvial Flood Extents**

Job No: 281240	Figure No: 22.3 (9)
Date: May 2024	
Scale: 1:10,000	
Status: Issue	

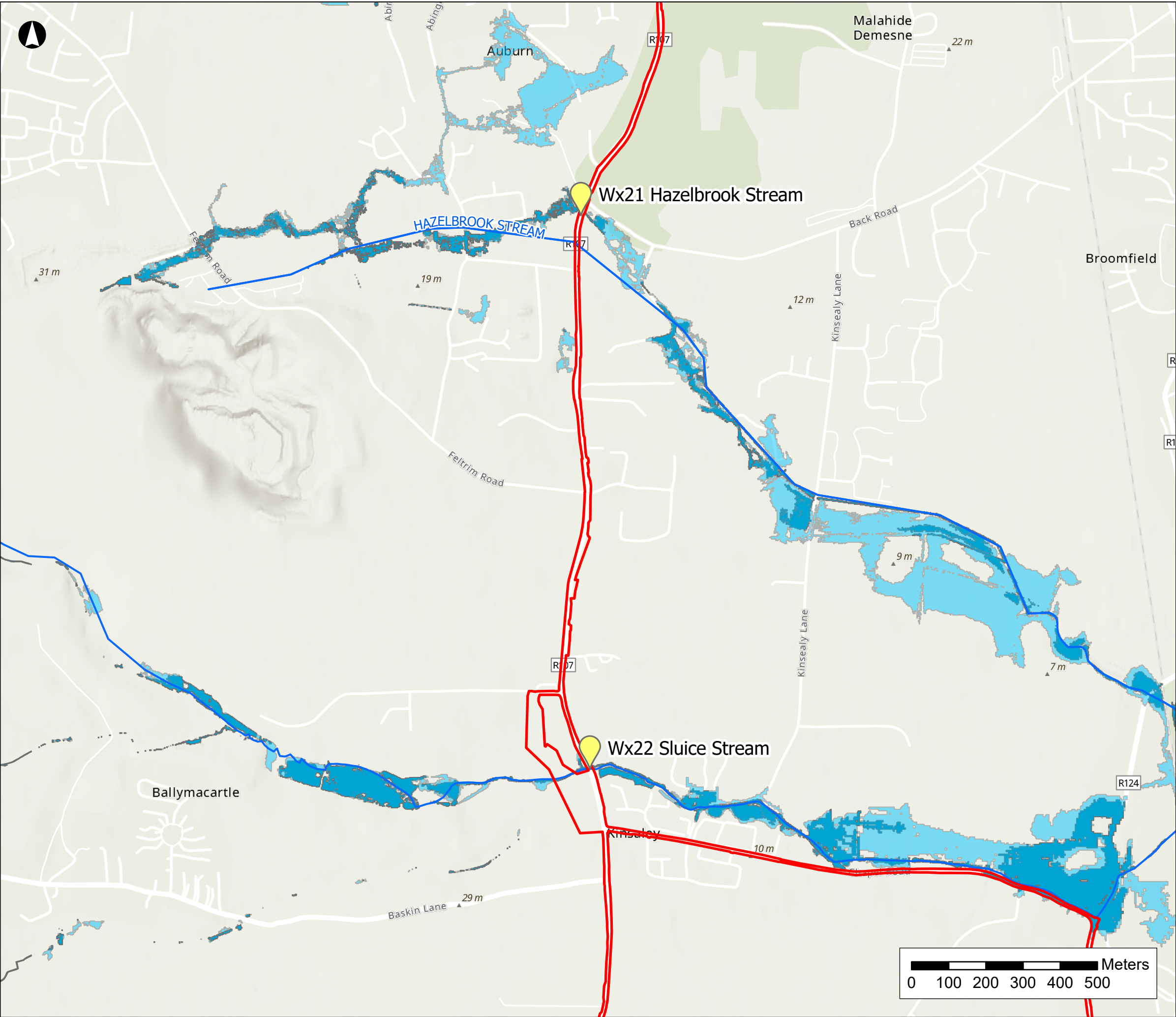

Legend

Proposed Development Boundary

📍 Watercourse Crossings

— Rivers

Lakes

Fluvial Flood Extents

0.1% AEP

1% AEP

Notes
Watercourse lines are taken from the EPA database and are not always accurately positioned.

NISA
North Irish Sea Array

ARUP

Project
**North Irish Sea Array
Offshore Wind Farm**

Figure Title
**Flood Risk Assessment:
Fluvial Flood Extents**

Job No: 281240	Figure No: 22.3 (10)
Date: May 2024	
Scale: 1:10,000	
Status: Issue	

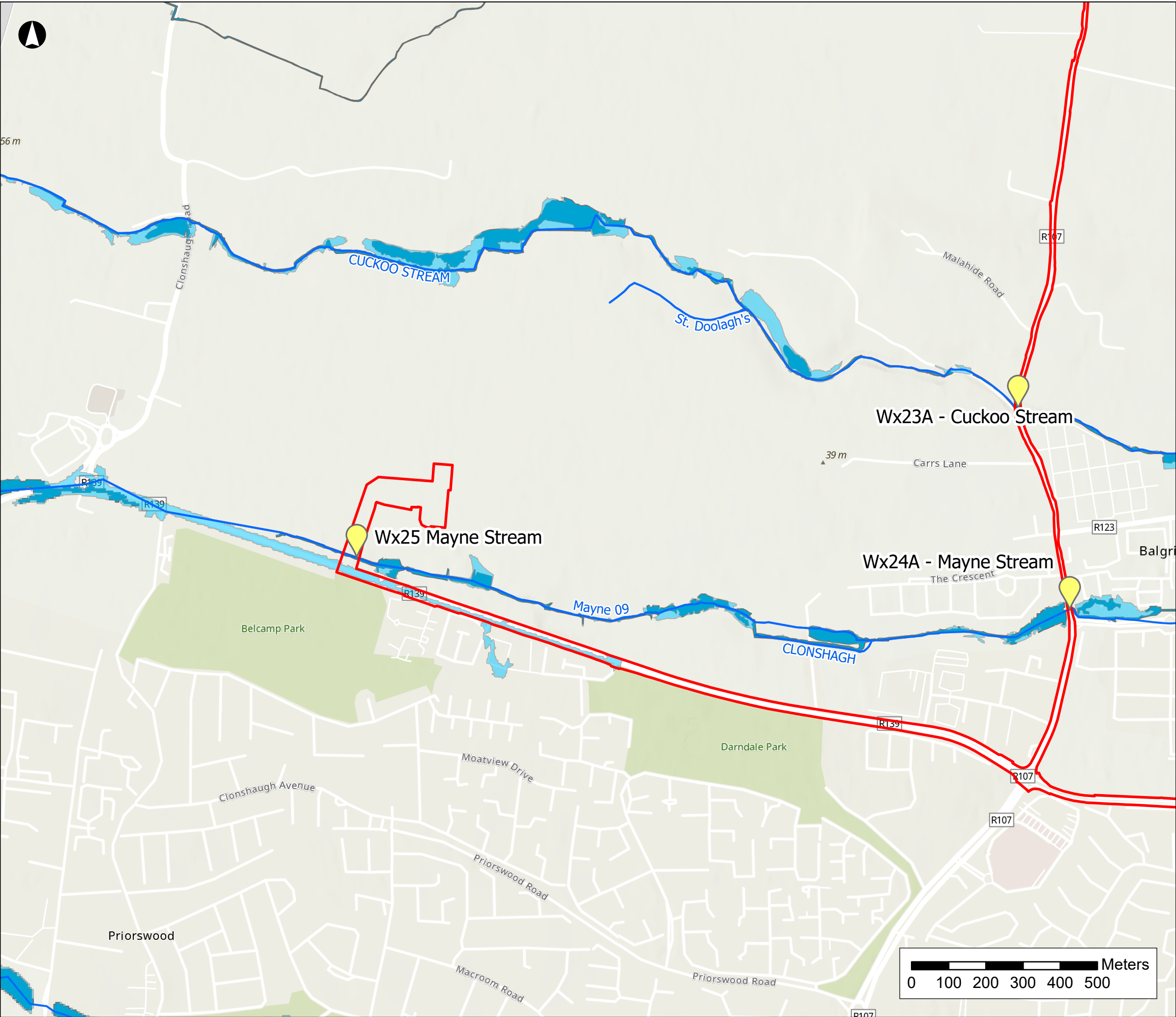

Legend

- Proposed Development Boundary
- Watercourse Crossings
- Rivers
- Lakes

Fluvial Flood Extents

- 0.1% AEP
- 1% AEP

Notes
Watercourse lines are taken from the EPA database and are not always accurately positioned.

NISA
North Irish Sea Array

ARUP

Project
**North Irish Sea Array
Offshore Wind Farm**

Figure Title
**Flood Risk Assessment:
Fluvial Flood Extents**

Job No: 281240	Figure No: 22.3 (11)
Date: May 2024	
Scale: 1:10,000	
Status: Issue	

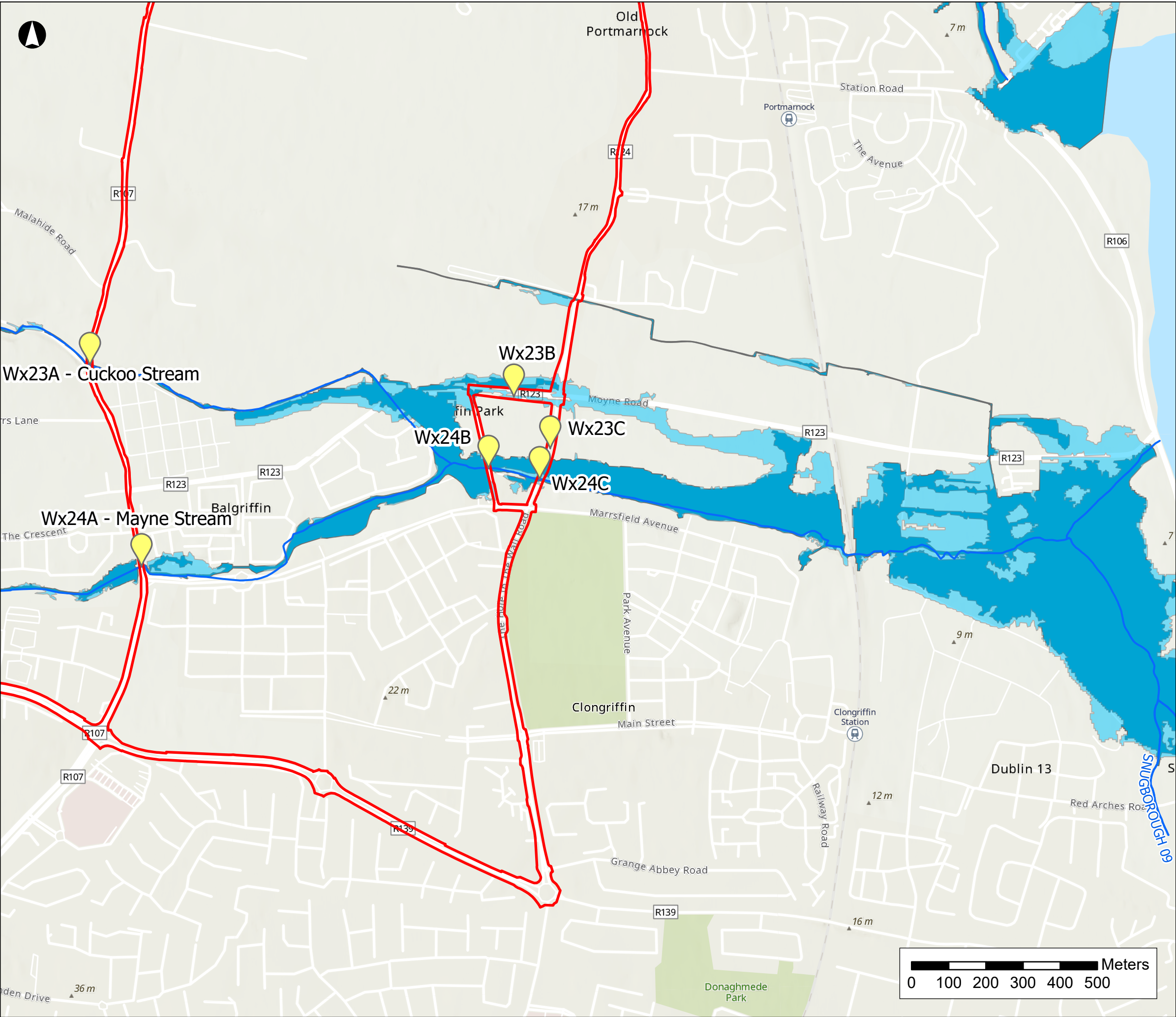

Legend

- Proposed Development Boundary
- Watercourse Crossings
- Rivers
- Lakes

Fluvial Flood Extents

- 0.1% AEP
- 1% AEP

Notes
Watercourse lines are taken from the EPA database and are not always accurately positioned.

NISA
North Irish Sea Array

ARUP

Project
**North Irish Sea Array
Offshore Wind Farm**

Figure Title
**Flood Risk Assessment:
Fluvial Flood Extents**

Job No: 281240	Figure No: 22.3 (12)
Date: May 2024	
Scale: 1:10,000	
Status: Issue	